

Assigning Specific ATC Codes In TMS –

A New Approach Using A

Split WHO Drug Dictionary



Presented by

Elaine S. Luscombe, Ingenix Pharmaceutical
Services

&

Sunil G. Singh, DBMS Consulting, Inc



Drugs Have Multiple Uses

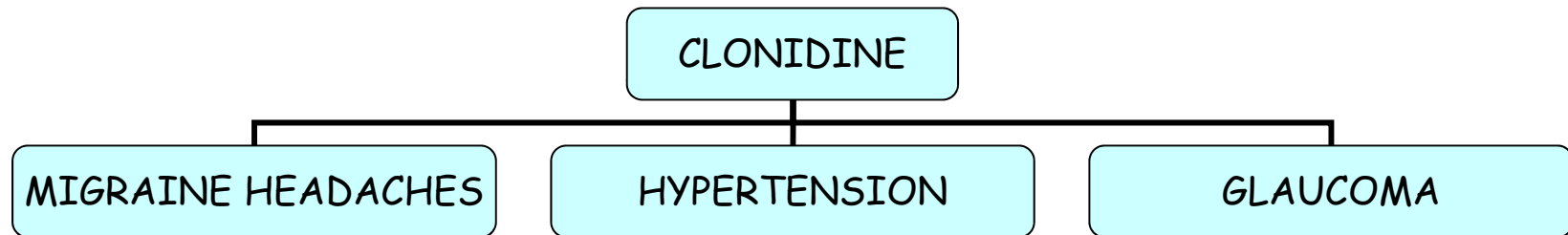

WHO Drug Dictionary Provides Multiple Classification Choices

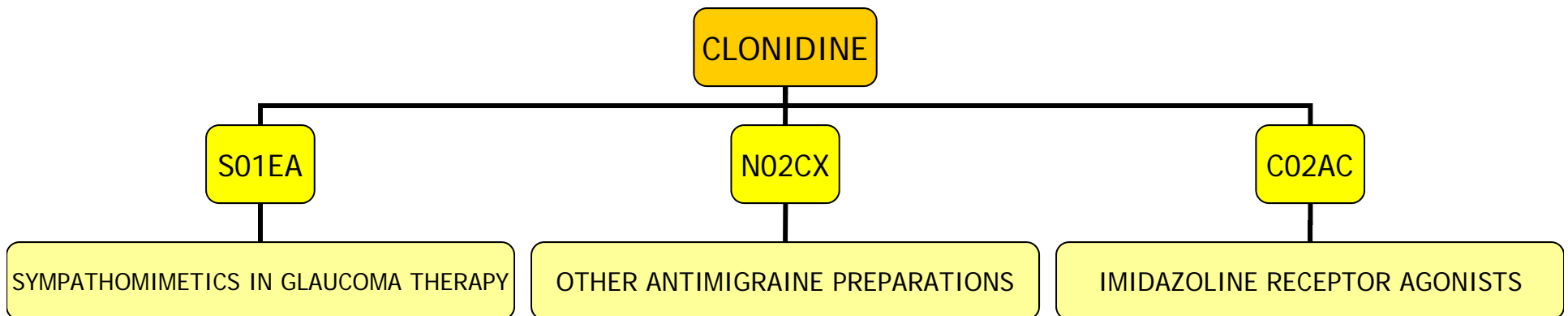

Assigning ATC Codes Choices Have Been

- Choose ONE Classification That Is Primarily Used

<i>Verbatim</i>	<i>Indication</i>	<i>ATC Code</i>
Catapres-tts	Hypertensive	C02AC
Clonidine gtts	Glaucoma	C02AC
Catapressan	Migraines	C02AC



OR

Manually re-classify
Each Occurrence
of Each Term
Individually

<i>Verbatim</i>	<i>Indication</i>	<i>ATC Code</i>
Catapres-tts	Hypertensive	C02AC
Clonidine gtts	Glaucoma	S01EA
Catapressan	Migraines	N02CX



OR

- Allow ALL Choices To Be Included In Final SAS Data Sets Requiring Special SAS Code

Verbatim	Indication	ATC Code
Catapres-tts	Hypertensive	C02AC
Catapres-tts	Hypertensive	N02CX
Catapres-tts	Hypertensive	S01EA
Clonidine gtts	Glaucoma	C02AC
Clonidine gtts	Glaucoma	N02CX
Clonidine gtts	Glaucoma	S01EA
Catapressan	Migraines	C02AC
Catapressan	Migraines	N02CX
Catapressan	Migraines	S01EA



What If.....

You Could Choose
The Most
Appropriate
ATC Based On
The Indication

<i>Verbatim</i>	<i>Indication</i>	<i>ATC Code</i>
Catapres-tts	Hypertensive	C02AC
Clonidine gtts	Glaucoma	S01EA
Catapressan	Migraines	N02CX



Today's Discussion

- Splitting Who Drug Into 2 Separate Dictionaries
- Study Set Up
- Processes For Using The Dictionaries
- Dictionary Structures And Loading Techniques



Splitting The Dictionary Into Two Parts

- WHO DRUG (Dictionary #1)
- WHO ATC (Dictionary #2)



Features Of Dictionary #1

- Verbatim Drugs Found In Dictionary #1 With One ATC Choice Are Fully Coded By That Dictionary
- Using Format C Of The WHO DD Associates Medicinal Products, Instead Of Only Preferred Names, Directly with ATC Codes, Allowing More Drugs To Have One Unique ATC Choice



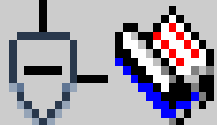

Ingenix Test WhoDrug

Shield icon — Preferred Term

Shield icon — $\rightarrow^P \in$ Unique Drug

Shield icon — $\rightarrow^{VT} \in$ Verbatim Term

Shield icon — $\rightarrow \dots \in$ Ingredients

Shield icon — $\rightarrow \dots \in$ Substances

$\rightarrow \dots$ Source

$\rightarrow \dots$ Source

Contents Of Dictionary #1 (WHO Drug)

- ✓ Drug Name
- ✓ Preferred Name (Seq 1= 001)
- ✓ Unique Classification Term
- ✓ Drug Rec Num/Seq 1/ Seq 2
- ✓ Form
- ✓ Ingredients
- ✓ ATC Code||ATC Text, Where Only One Is Provided
- ✓ "Multiple" Where >1 Code Is Provided



Level

Level Relations

Level Details

LOV

Enter Update Valida Manda

Label	Level Detail	able?	able?	tion?	tory?	Entry Length	Data Type
Sequence_key	Dict Content Alt ...	<input type="checkbox"/>	<input type="checkbox"/>	<input checked="" type="checkbox"/>	<input checked="" type="checkbox"/>	11	Char
Preferred_Term	Value 1	<input type="checkbox"/>	<input type="checkbox"/>	<input checked="" type="checkbox"/>	<input checked="" type="checkbox"/>	80	Char
Drug_Name	Value 2	<input type="checkbox"/>	<input type="checkbox"/>	<input checked="" type="checkbox"/>	<input checked="" type="checkbox"/>	80	Char
Product_Type	Value 3	<input type="checkbox"/>	<input type="checkbox"/>	<input checked="" type="checkbox"/>	<input checked="" type="checkbox"/>	80	Char
Unique_ATC+ATC_	Value 4	<input type="checkbox"/>	<input type="checkbox"/>	<input checked="" type="checkbox"/>	<input checked="" type="checkbox"/>	121	Char
Medicinalprod_id	Dict Content Co...	<input type="checkbox"/>	<input type="checkbox"/>	<input checked="" type="checkbox"/>	<input checked="" type="checkbox"/>	6	Number
		<input type="checkbox"/>	<input type="checkbox"/>	<input type="checkbox"/>	<input type="checkbox"/>		

Description

Concatenation of Drug_recnr, Sequence1 and Sequence2

LOV Statement

Level Details Of Unique Drug Level
Dictionary #1

Audit Information

Created By OPS\$TMS1

Creation Time 25-JUL-2003 13:23:39

Modified By OPS\$TMS1

Modification Time 02-SEP-2003 13:47:36

Level

Level Relations

Level Details

LOV

Enter Update Validat Manda

Label	Level Detail	able?	able?	tion?	tory?	Entry Length	Data Type
Sequence_key	Dict Content Alt ...	<input type="checkbox"/>	<input type="checkbox"/>	<input checked="" type="checkbox"/>	<input checked="" type="checkbox"/>	11	Char
Drug_Name	Value 1	<input type="checkbox"/>	<input type="checkbox"/>	<input checked="" type="checkbox"/>	<input checked="" type="checkbox"/>	80	Char
Unique_ATC+ATC_	Value 2	<input type="checkbox"/>	<input type="checkbox"/>	<input checked="" type="checkbox"/>	<input checked="" type="checkbox"/>	121	Char
PT_NoSalt	Value 3	<input type="checkbox"/>	<input type="checkbox"/>	<input checked="" type="checkbox"/>	<input checked="" type="checkbox"/>	80	Char
PT_NoSalt_MP_ID	Value 4	<input type="checkbox"/>	<input type="checkbox"/>	<input checked="" type="checkbox"/>	<input checked="" type="checkbox"/>	6	Number
Medicinalprod_Id	Dict Content Co...	<input type="checkbox"/>	<input type="checkbox"/>	<input checked="" type="checkbox"/>	<input checked="" type="checkbox"/>	6	Number
		<input type="checkbox"/>	<input type="checkbox"/>	<input type="checkbox"/>	<input type="checkbox"/>		

Description

concatenation of the Drug_recr,Seq1,Seq2

LOV Statement

Level Details For Preferred Drug Level
Dictionary #1

Audit Information

Created By OPS\$TMS1

Creation Time 25-JUL-2003 13:18:12

Modified By

Modification Time

Contents Of Dictionary #2 (WHO ATC)

- √ Preferred Name (Seq 1= 001)
- √ ATC Code
- √ ATC Text
- √ MP ID For Preferred Name
- √ ATC Level



Features Of Dictionary #2

- Verbatim Term = Derived Preferred Drug Name and the CRF Indication
- Fewer Terms Will Need To Be Classified Than If Drug Name and Indication Were Used As The New Verbatim
- Once A Verbatim Term (Derived Preferred Drug Name + CRF Indication) Is Classified, The Next Instance Of That Combination Will Auto Encode In Dictionary #2
- Previously, the user would need to reclassify this in HLC for each occurrence.



— Ingenix Test WHOATC

— Anatomical Therapeutic Classification

— Unique Drug ATC

— ^{VT} Verbatim Term



Level

Level Relations

Level Details

LOV

Enter Update Valida Manda

able? able? tion? tory?

Label	Level Detail	Enter able?	Update able?	Valida tion?	Manda tory?	Entry Length	Data Type
Sequence_key	Dict Content Alt ...	<input type="checkbox"/>	<input type="checkbox"/>	<input checked="" type="checkbox"/>	<input checked="" type="checkbox"/>	11	Char
ATC_Text	Value 1	<input type="checkbox"/>	<input type="checkbox"/>	<input checked="" type="checkbox"/>	<input checked="" type="checkbox"/>	110	Char
Preferred_Term	Value 2	<input type="checkbox"/>	<input type="checkbox"/>	<input checked="" type="checkbox"/>	<input checked="" type="checkbox"/>	80	Char
ATC_Code	Value 3	<input type="checkbox"/>	<input type="checkbox"/>	<input checked="" type="checkbox"/>	<input checked="" type="checkbox"/>	10	Char
Unique_Drug_Defi	Value 4	<input type="checkbox"/>	<input type="checkbox"/>	<input checked="" type="checkbox"/>	<input checked="" type="checkbox"/>	300	Char
Medicinalprod_id+A	Dict Content Co...	<input type="checkbox"/>	<input type="checkbox"/>	<input checked="" type="checkbox"/>	<input checked="" type="checkbox"/>	17	Char
		<input type="checkbox"/>	<input type="checkbox"/>	<input type="checkbox"/>	<input type="checkbox"/>		

Description

Concatenated Drug_Recnr, Sequence1 and Sequence2

LOV Statement

Level Details For Unique Drug Dictionary #2

Audit Information

Created By OPS\$TMS1

Creation Time 25-JUL-2003 13:45:21

Modified By OPS\$TMS1

Modification Time 25-JUL-2003 13:45:37

Level

Level Relations

Level Details

LOV

Enter Update Valida Manda
able? able? tion? tory?

Label	Level Detail	Enter able?	Update able?	Valida tion?	Manda tory?	Entry Length	Data Type
Text	Value 1	<input type="checkbox"/>	<input type="checkbox"/>	<input checked="" type="checkbox"/>	<input checked="" type="checkbox"/>	110	Char
Level	Value 2	<input type="checkbox"/>	<input type="checkbox"/>	<input checked="" type="checkbox"/>	<input checked="" type="checkbox"/>	1	Number
ATC_Code	Dict Content Co...	<input type="checkbox"/>	<input type="checkbox"/>	<input checked="" type="checkbox"/>	<input checked="" type="checkbox"/>	10	Char
		<input type="checkbox"/>	<input type="checkbox"/>	<input type="checkbox"/>	<input type="checkbox"/>		
		<input type="checkbox"/>	<input type="checkbox"/>	<input type="checkbox"/>	<input type="checkbox"/>		
		<input type="checkbox"/>	<input type="checkbox"/>	<input type="checkbox"/>	<input type="checkbox"/>		
		<input type="checkbox"/>	<input type="checkbox"/>	<input type="checkbox"/>	<input type="checkbox"/>		

Description

LOV Statement

*Level Details For Anatomical
Therapeutic Classification Level
Dictionary #2*

Audit Information

Created By OPS\$TMS1

Creation Time 25-JUL-2003 13:42:36

Modified By

Modification Time



How It Works – Drug With 1 ATC

Data
Entered



How It Works – Drug With 1 ATC

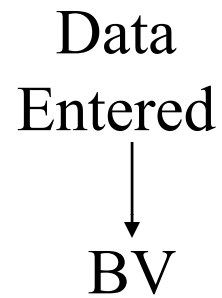

How It Works – Drug With 1 ATC

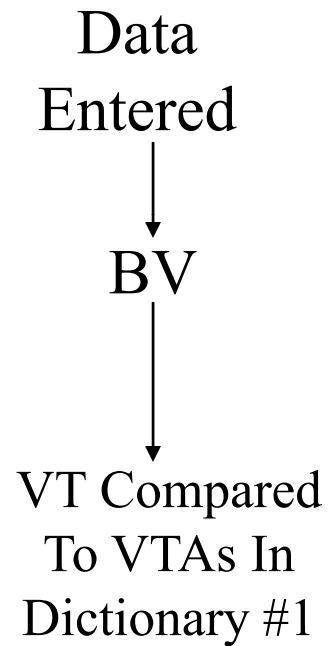

How It Works – Drug With 1 ATC

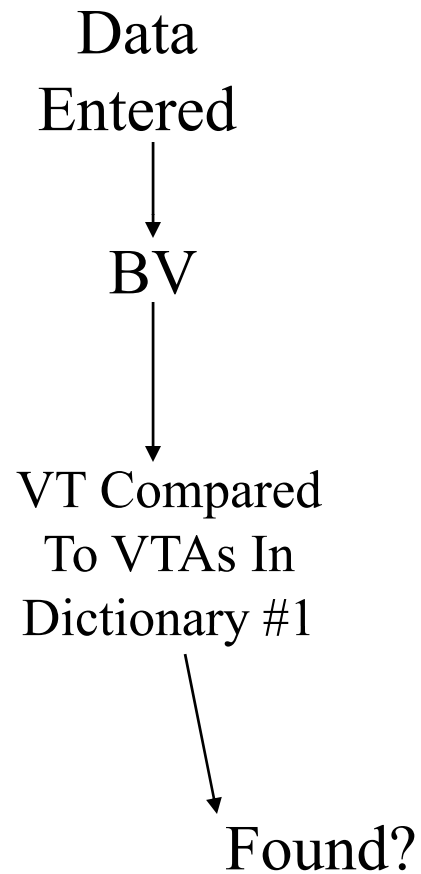

How It Works – Drug With 1 ATC

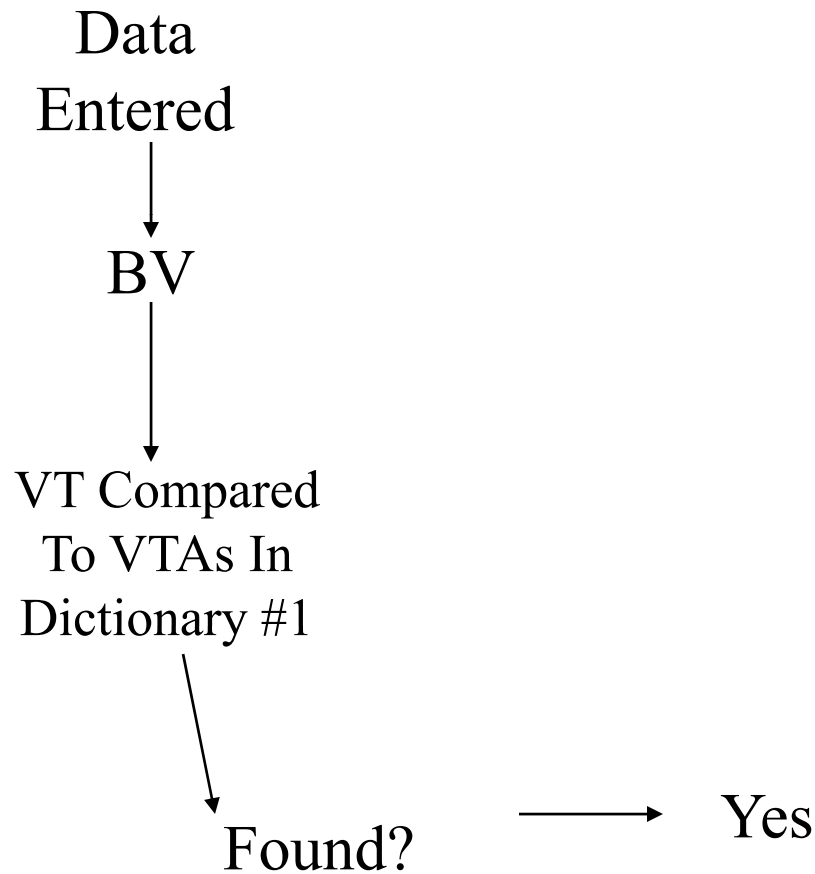

How It Works – Drug With 1 ATC

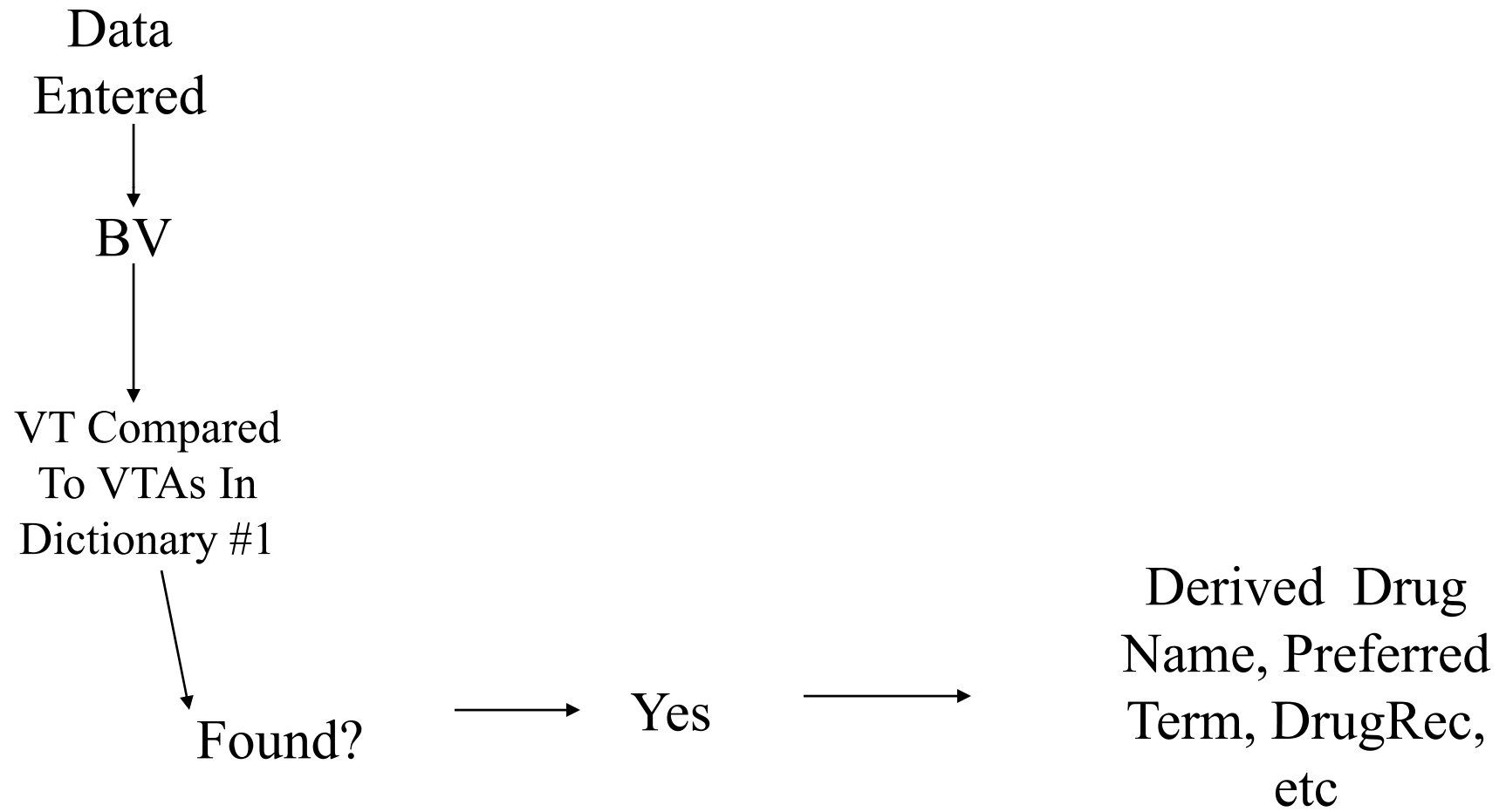

How It Works – Drug With 1 ATC

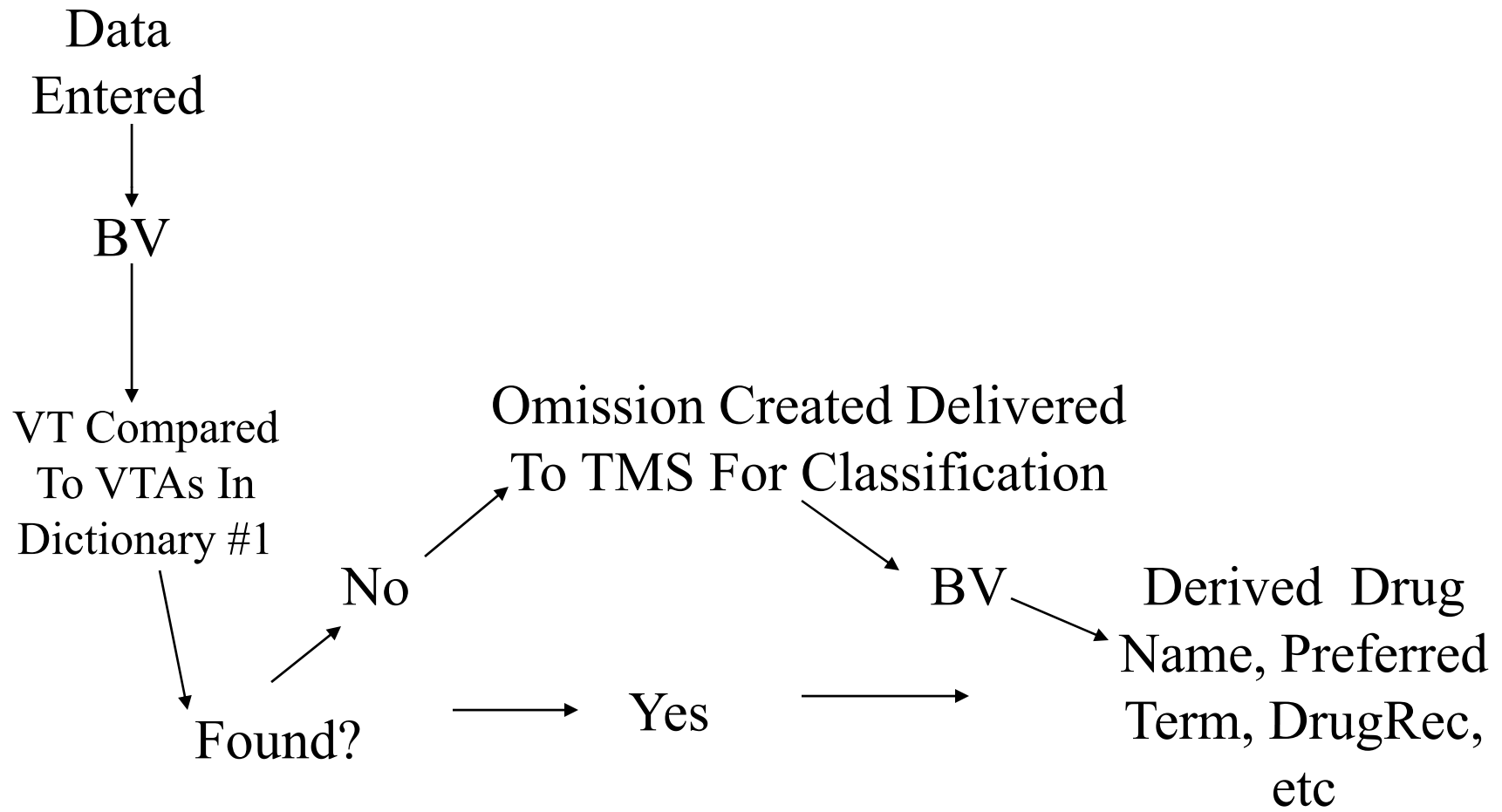

How It Works – Drug With 1 ATC

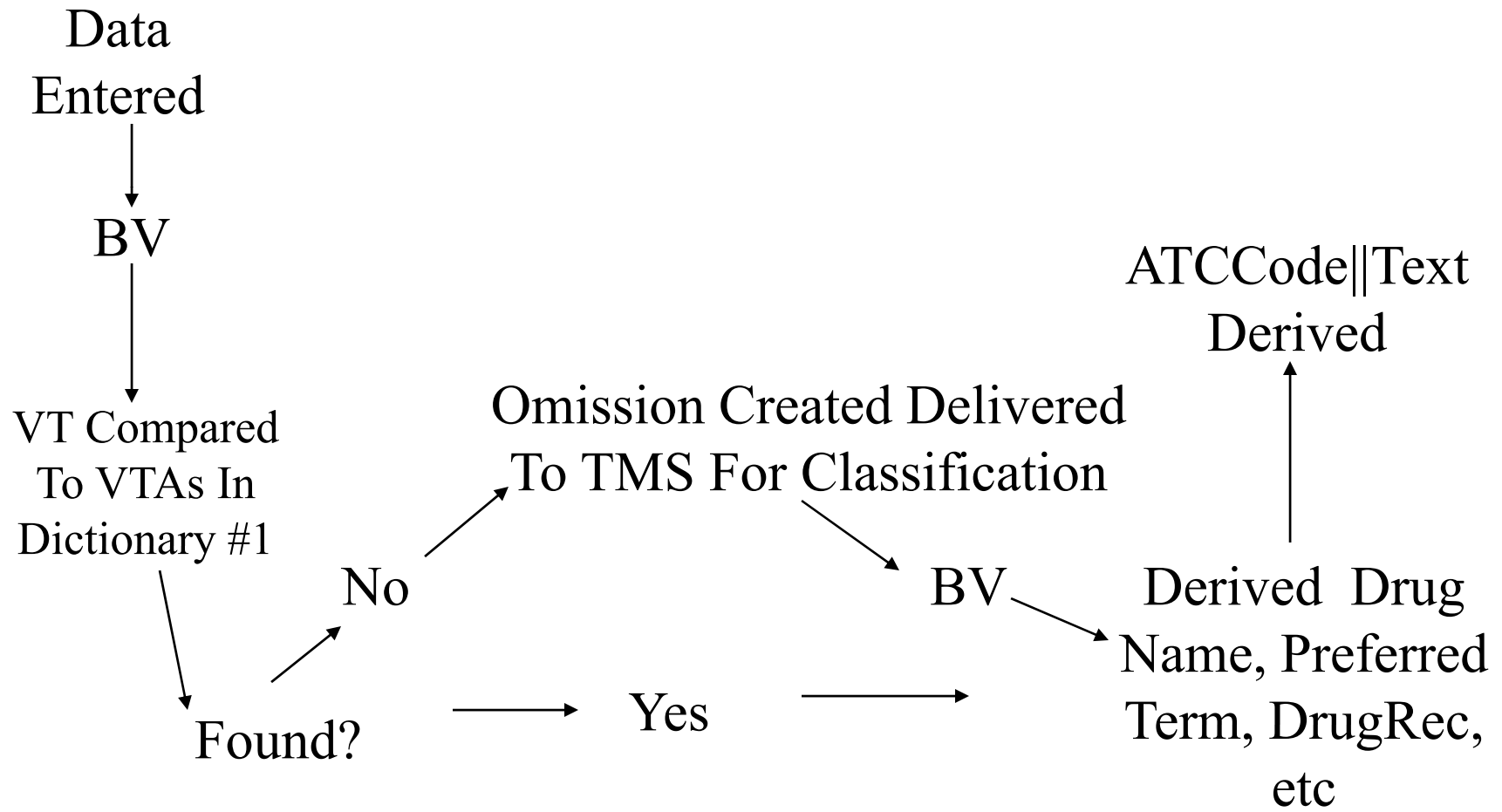

How It Works – Drug With 1 ATC

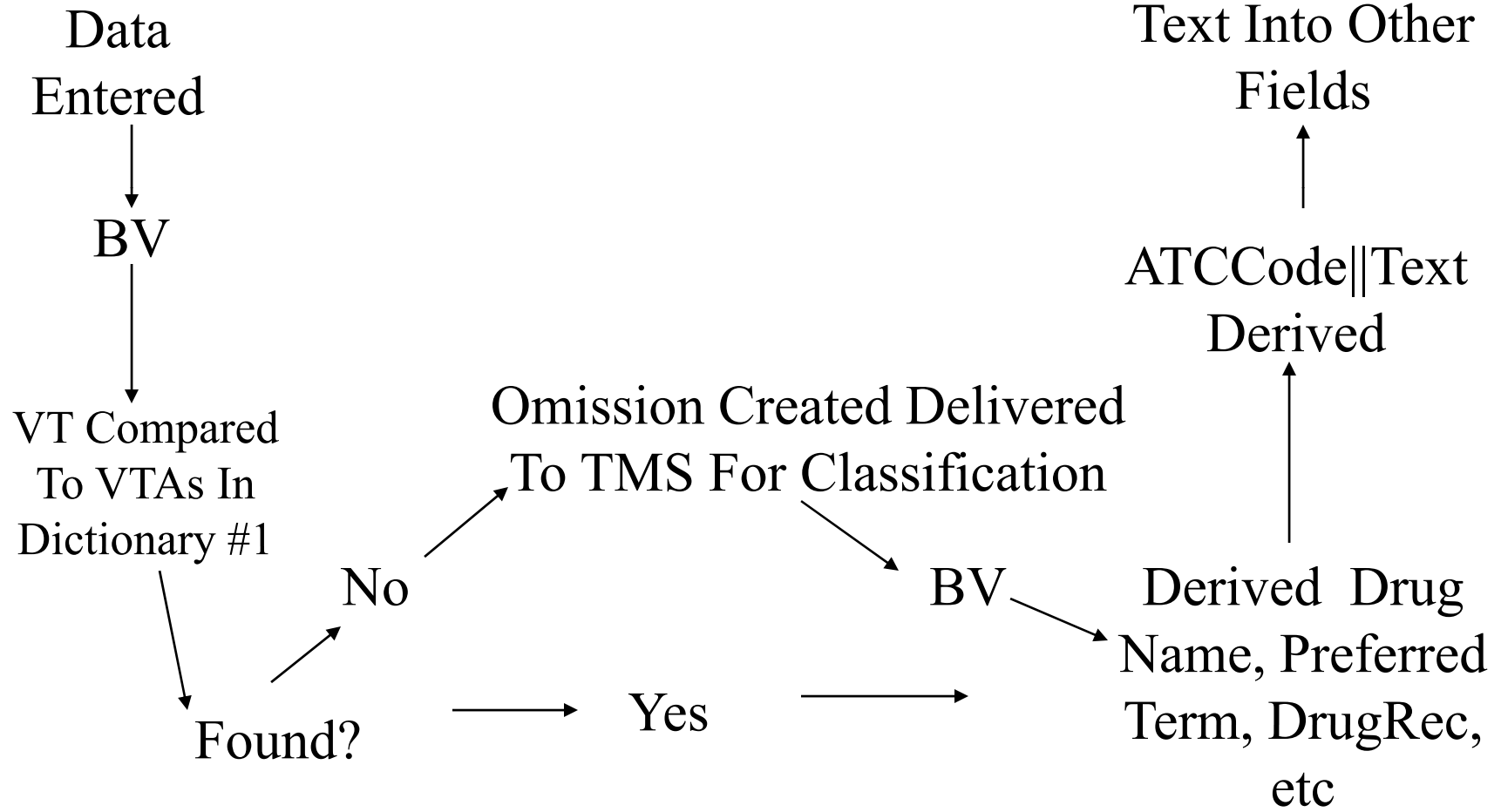

How It Works – Drug With 1 ATC

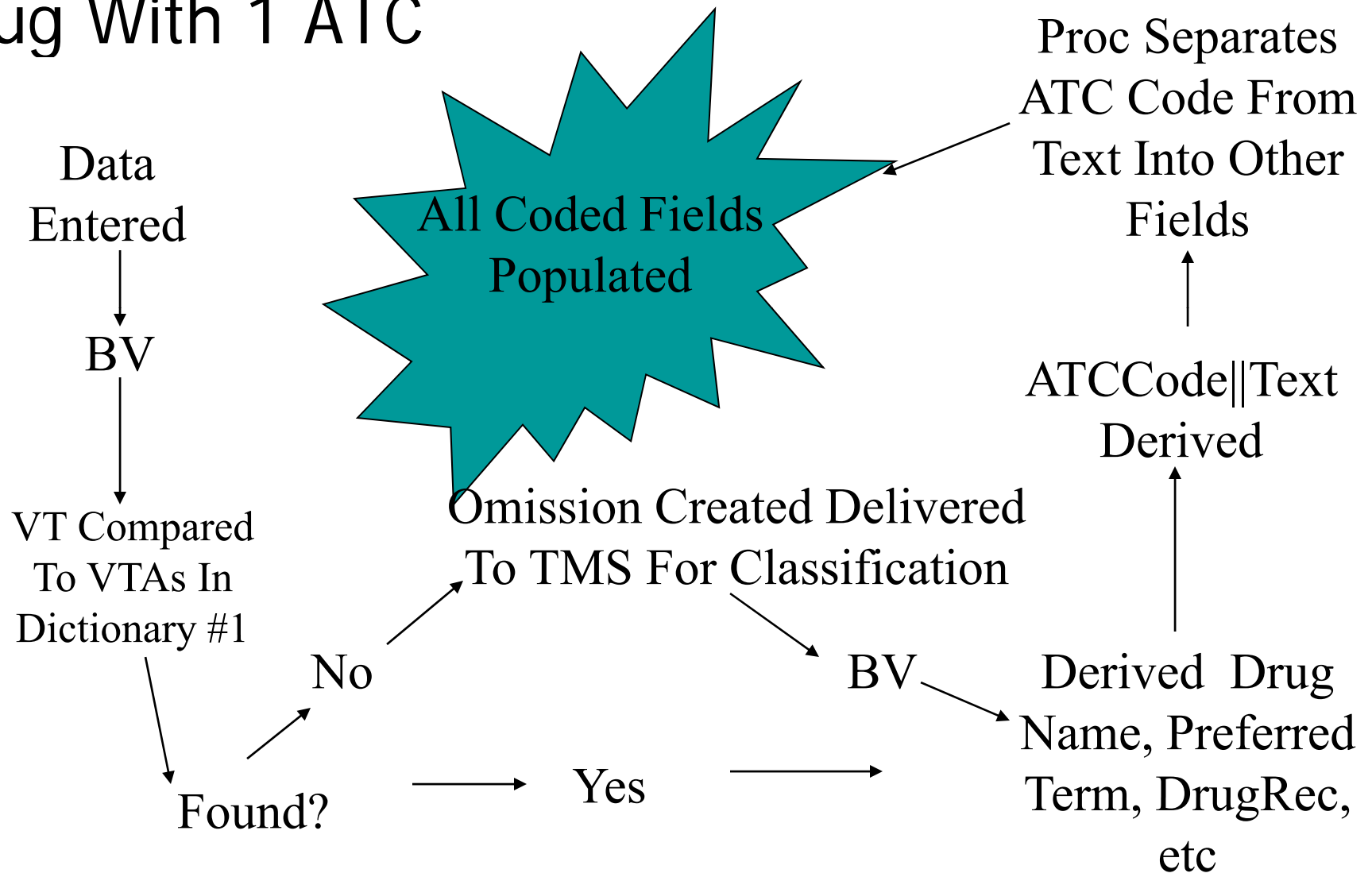

How It Works – Drug > 1 ATC

ingenix[®]

Data
Entered



How It Works – Drug > 1 ATC

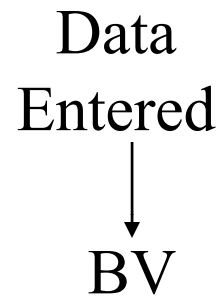

How It Works – Drug > 1 ATC

ingenix[®]

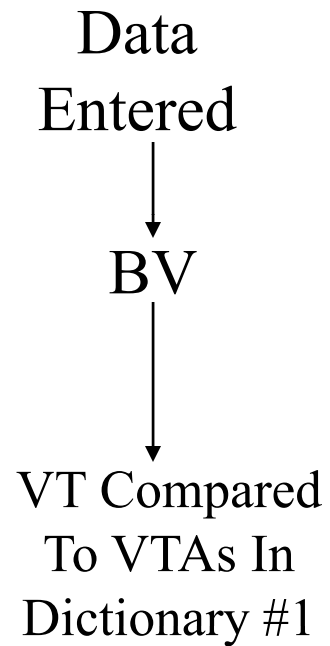

How It Works – Drug > 1 ATC

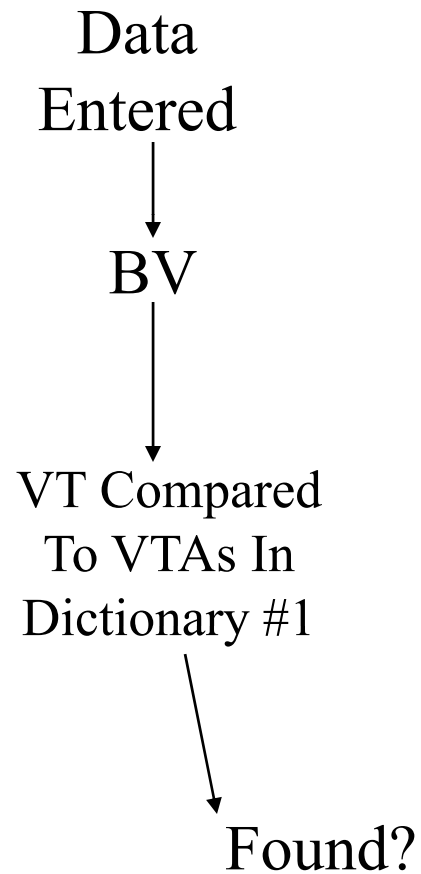

How It Works – Drug > 1 ATC

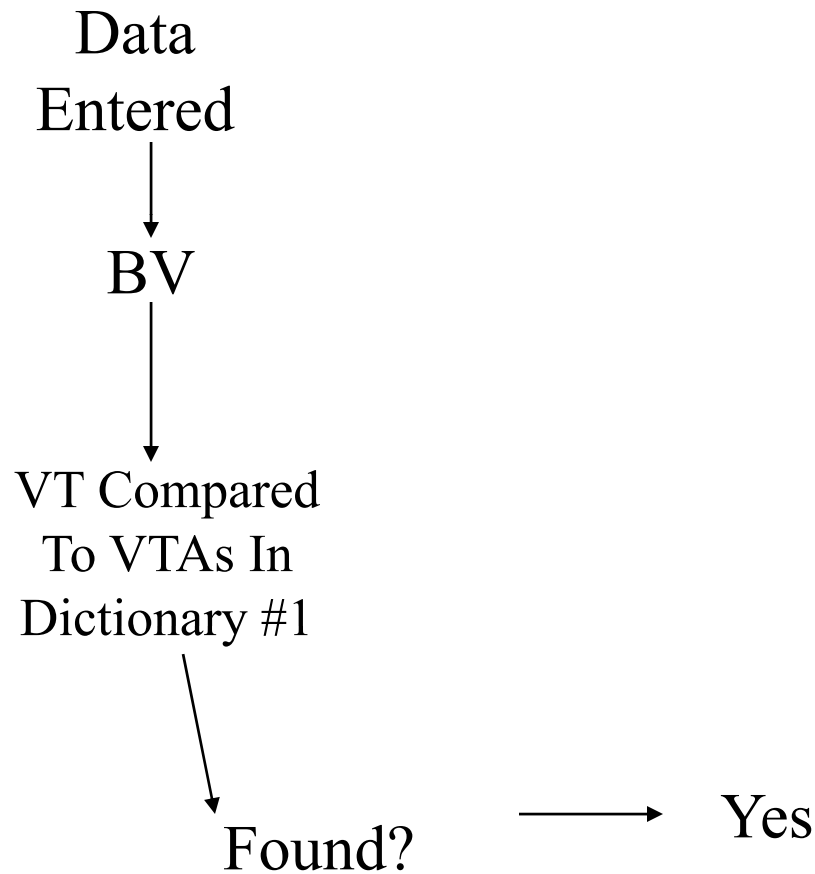

How It Works – Drug > 1 ATC

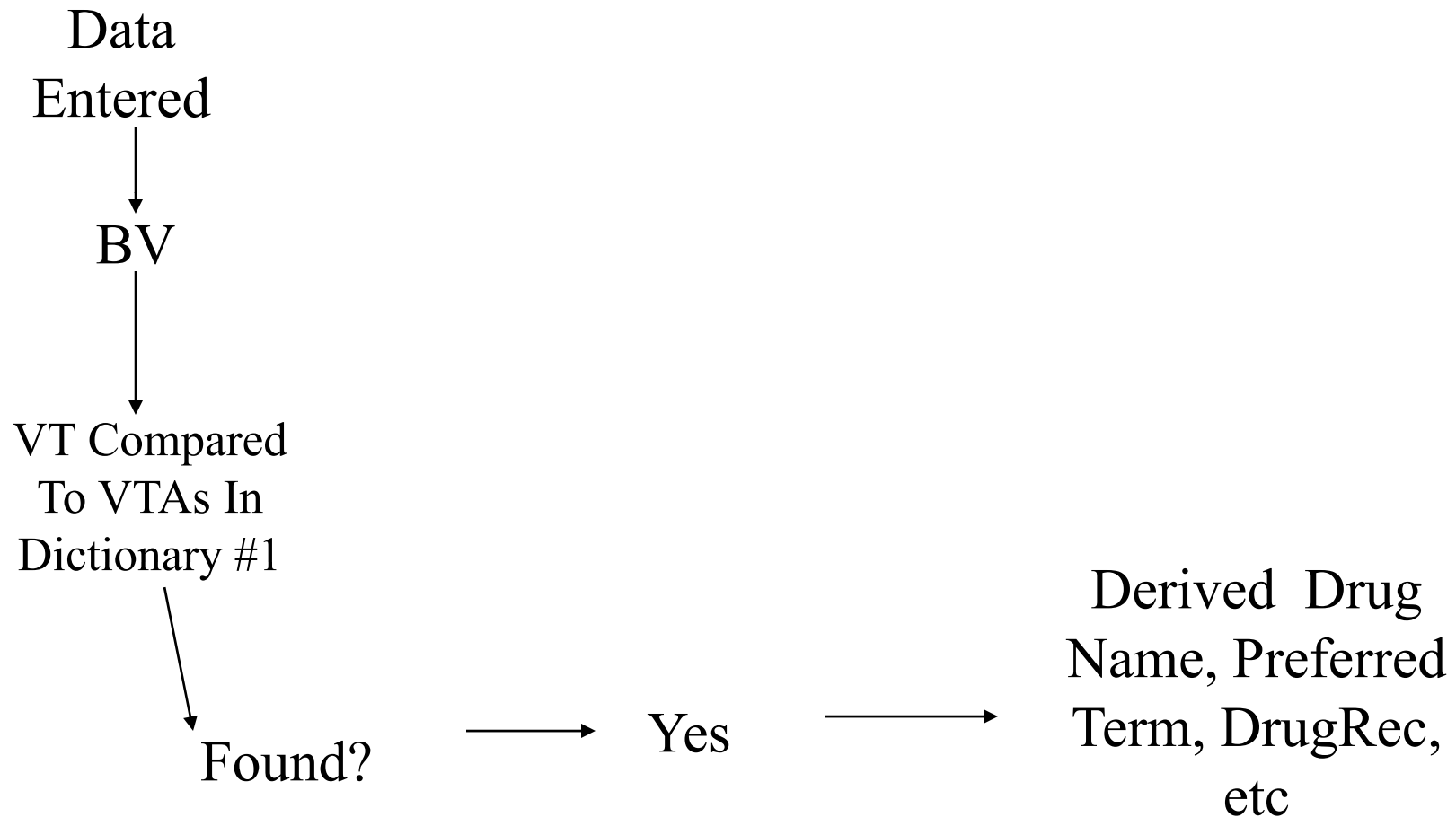

How It Works – Drug > 1 ATC

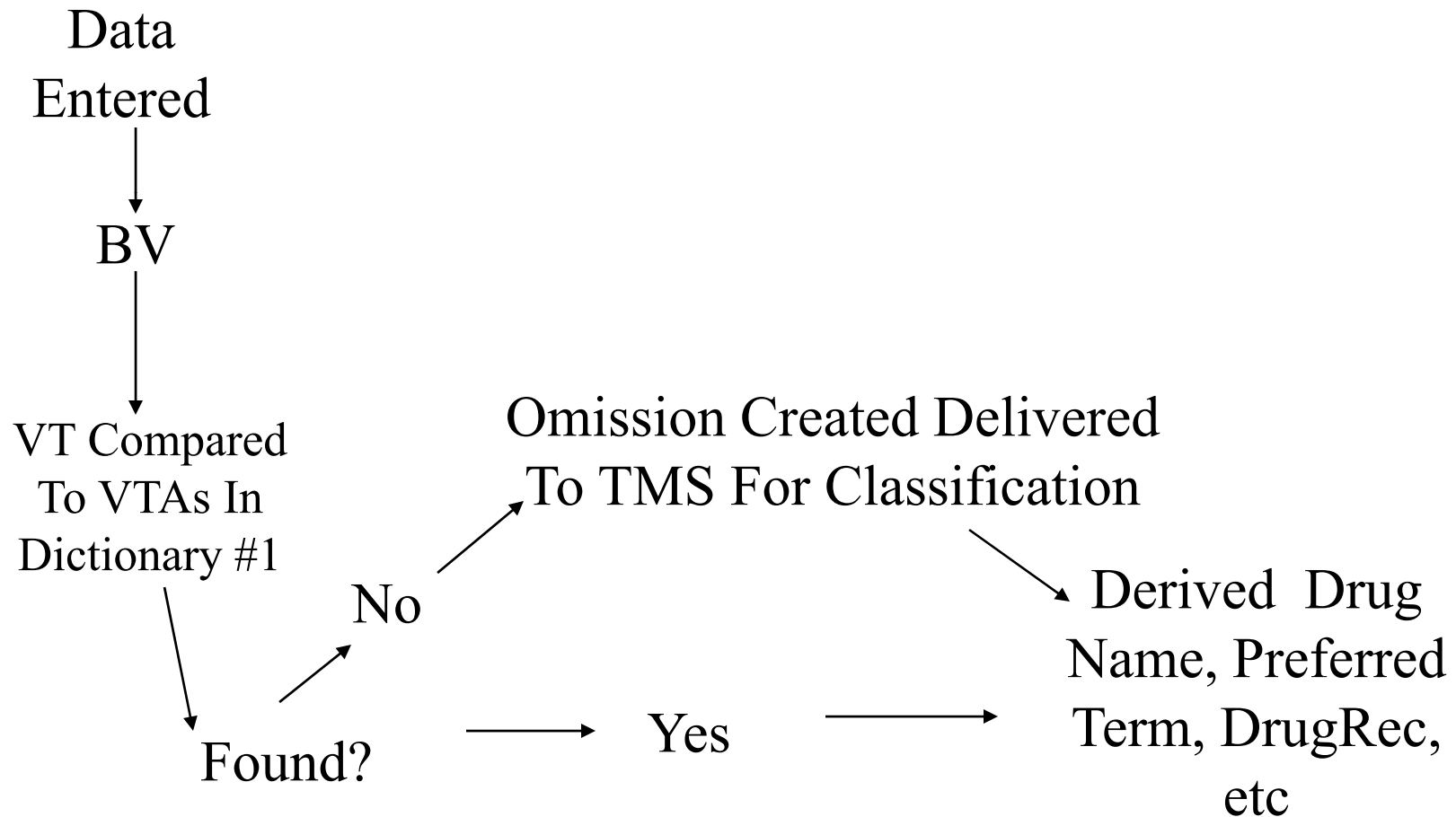

How It Works – Drug > 1 ATC

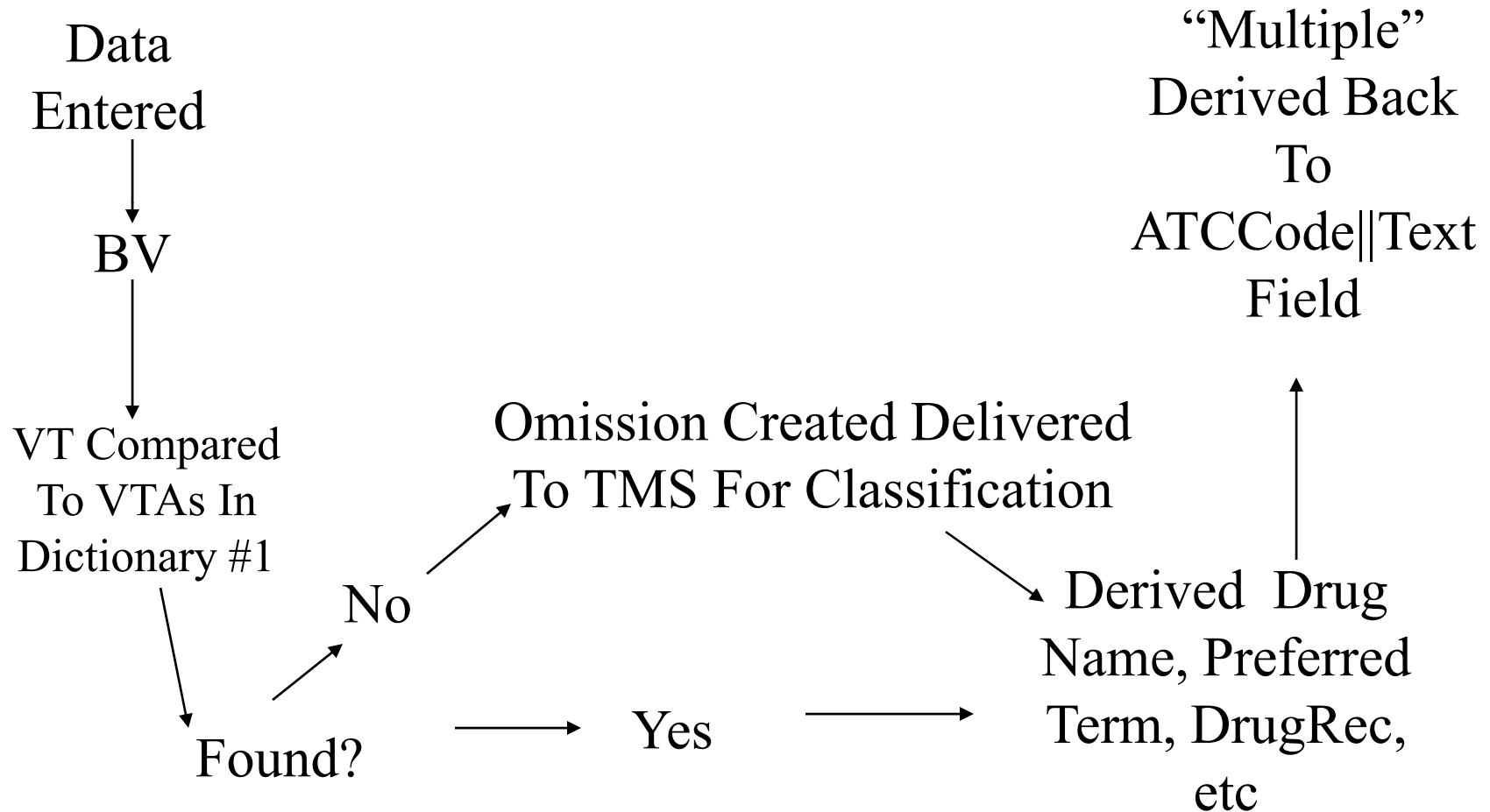

How It Works – Drug > 1 ATC

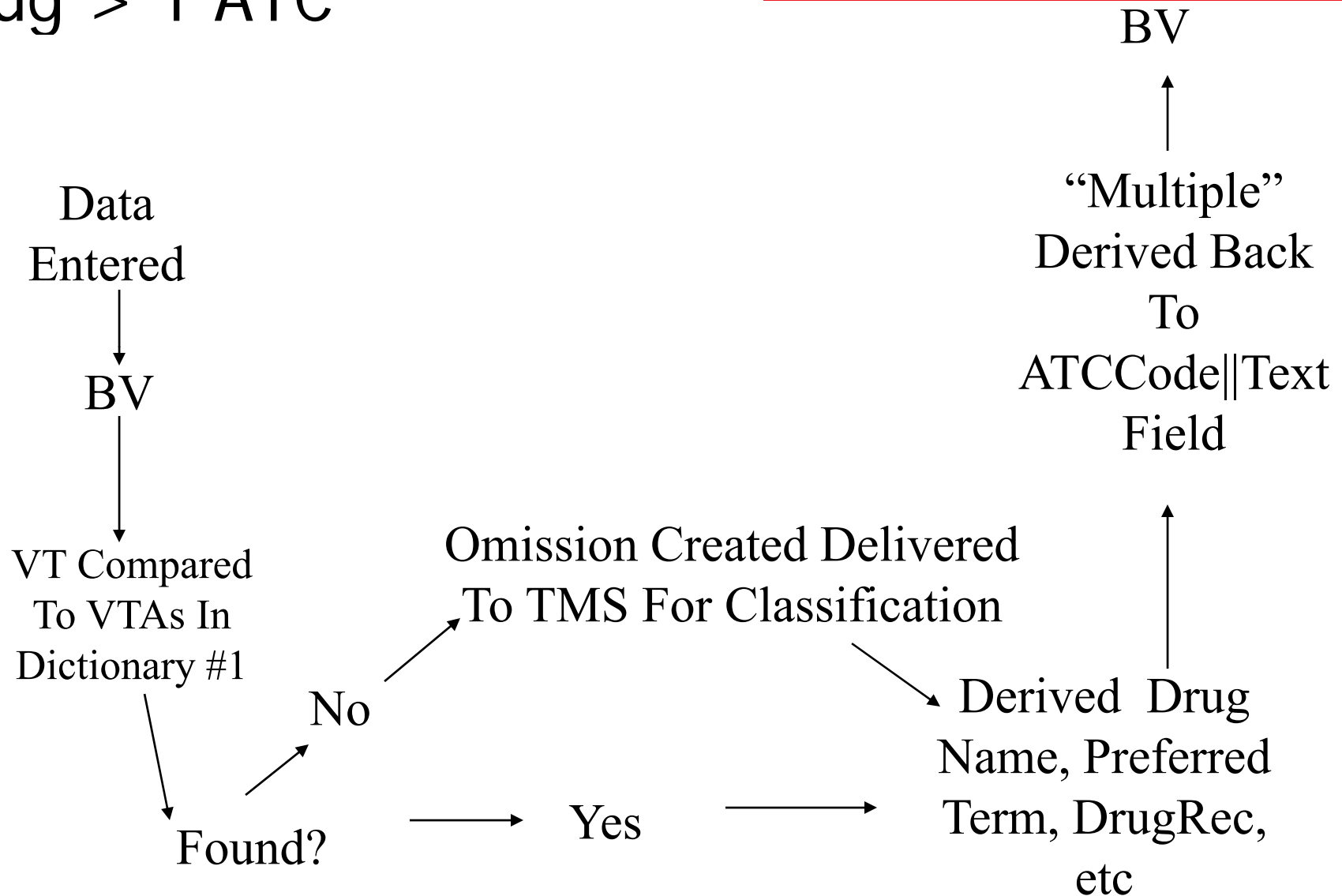

How It Works – Drug >1 ATC

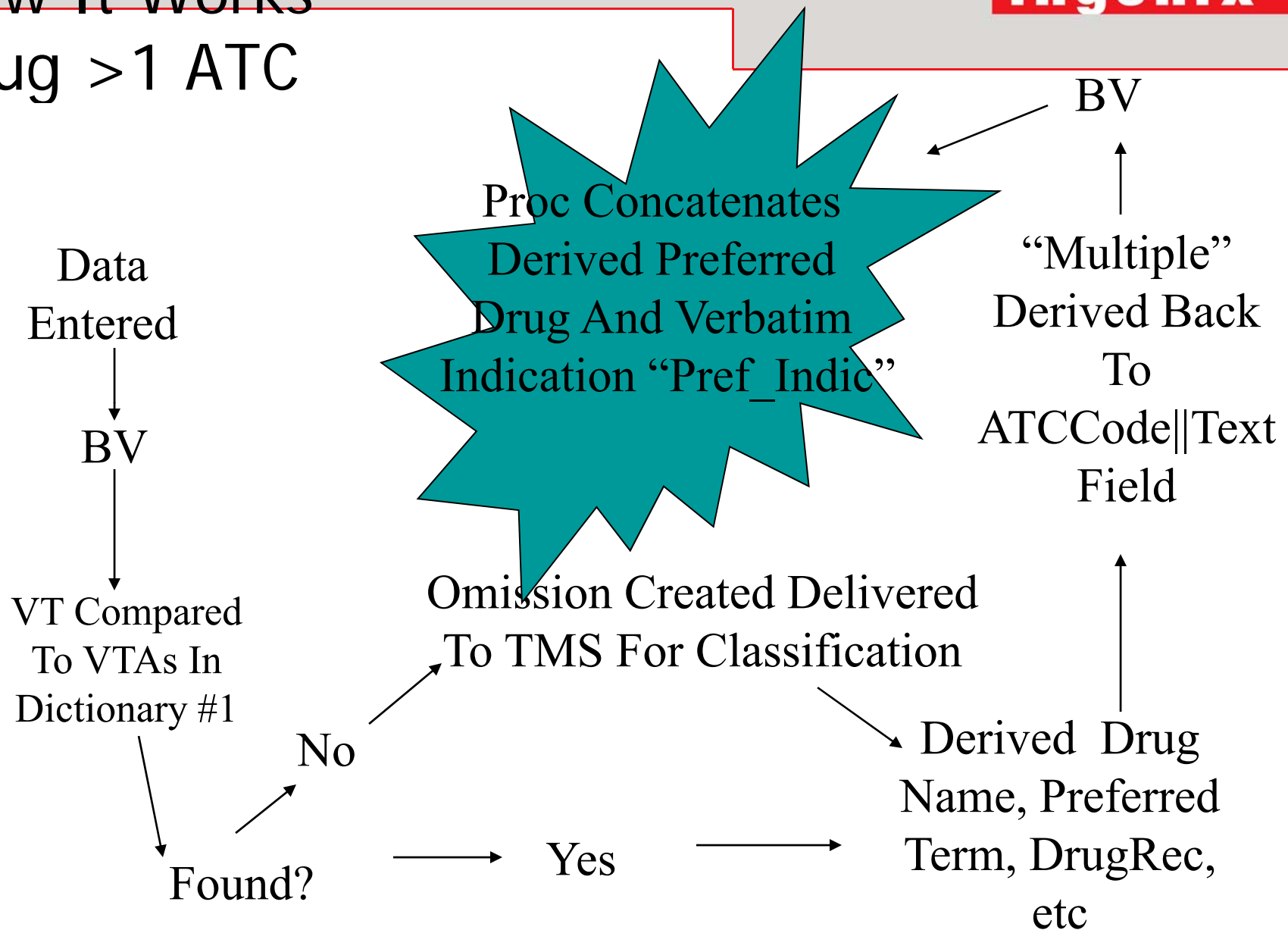

How It Works – Pref_Indic Classified To ATC

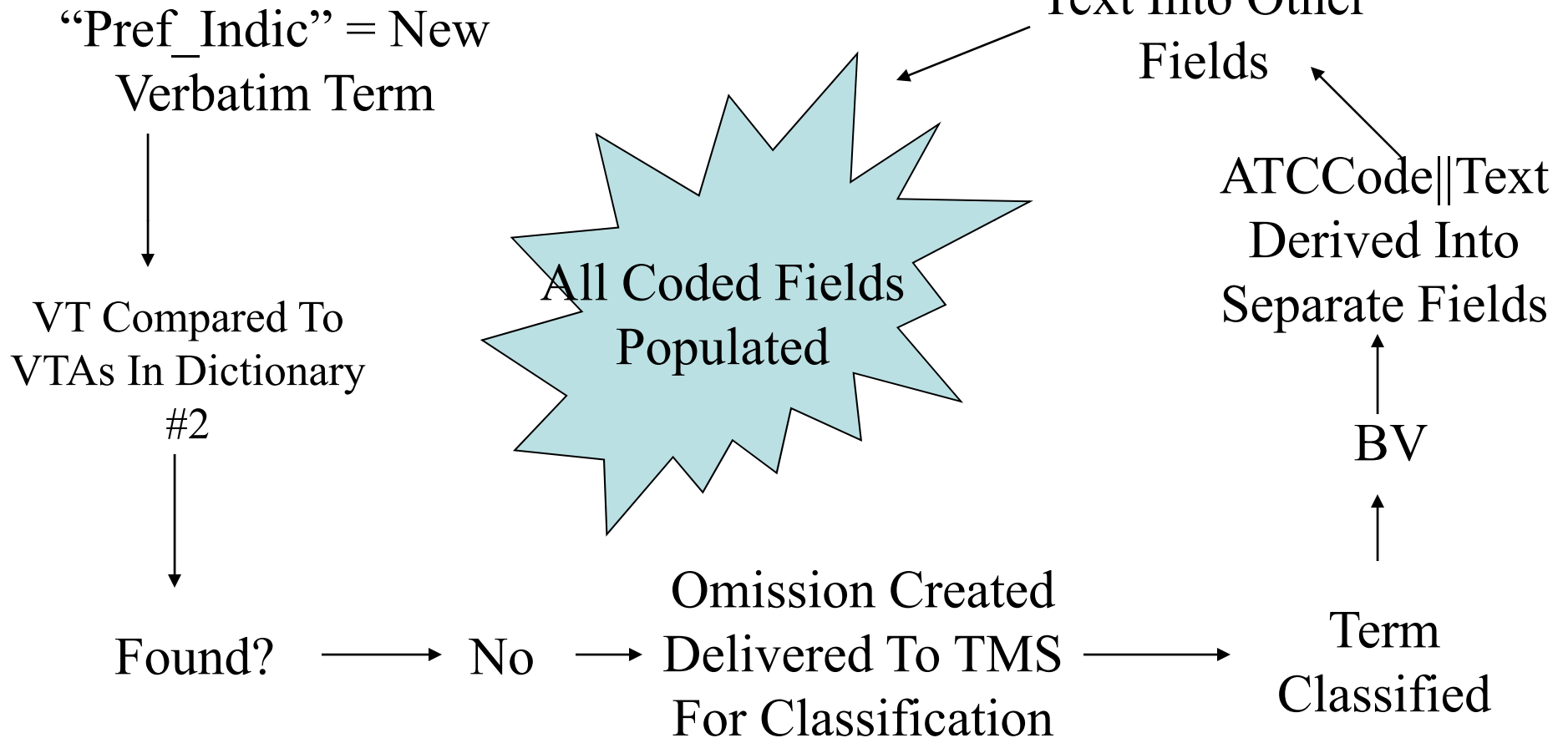

How It Works – Pref_Indic Classified To ATC

“Pref_Indic” = New
Verbatim Term



How It Works – Pref_Indic Classified To ATC

“Pref_Indic” = New
Verbatim Term



VT Compared
To VTAs In
Dictionary #2



How It Works – Pref_Indic Classified To ATC

“Pref_Indic” = New
Verbatim Term



VT Compared
To VTAs In
Dictionary #2



Found?



How It Works – Pref_Indic Classified To ATC

“Pref_Indic” = New
Verbatim Term



VT Compared
To VTAs In
Dictionary #2



Found? → No



How It Works – Pref_Indic Classified To ATC

“Pref_Indic” = New
Verbatim Term



VT Compared
To VTAs In
Dictionary #2



Found? → No → Omission Created
Delivered To TMS
For Classification



How It Works – Pref_Indic Classified To ATC

“Pref_Indic” = New
Verbatim Term



VT Compared
To VTAs In
Dictionary #2



Found?

→ No



Omission Created
Delivered To TMS
For Classification

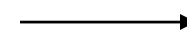

Term
Classified



How It Works – Pref_Indic Classified To ATC

“Pref_Indic” = New
Verbatim Term



VT Compared
To VTAs In
Dictionary #2



Found?

→ No

Omission Created
Delivered To TMS
For Classification

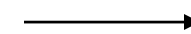

Term
Classified

BV



How It Works – Pref_Indic Classified To ATC

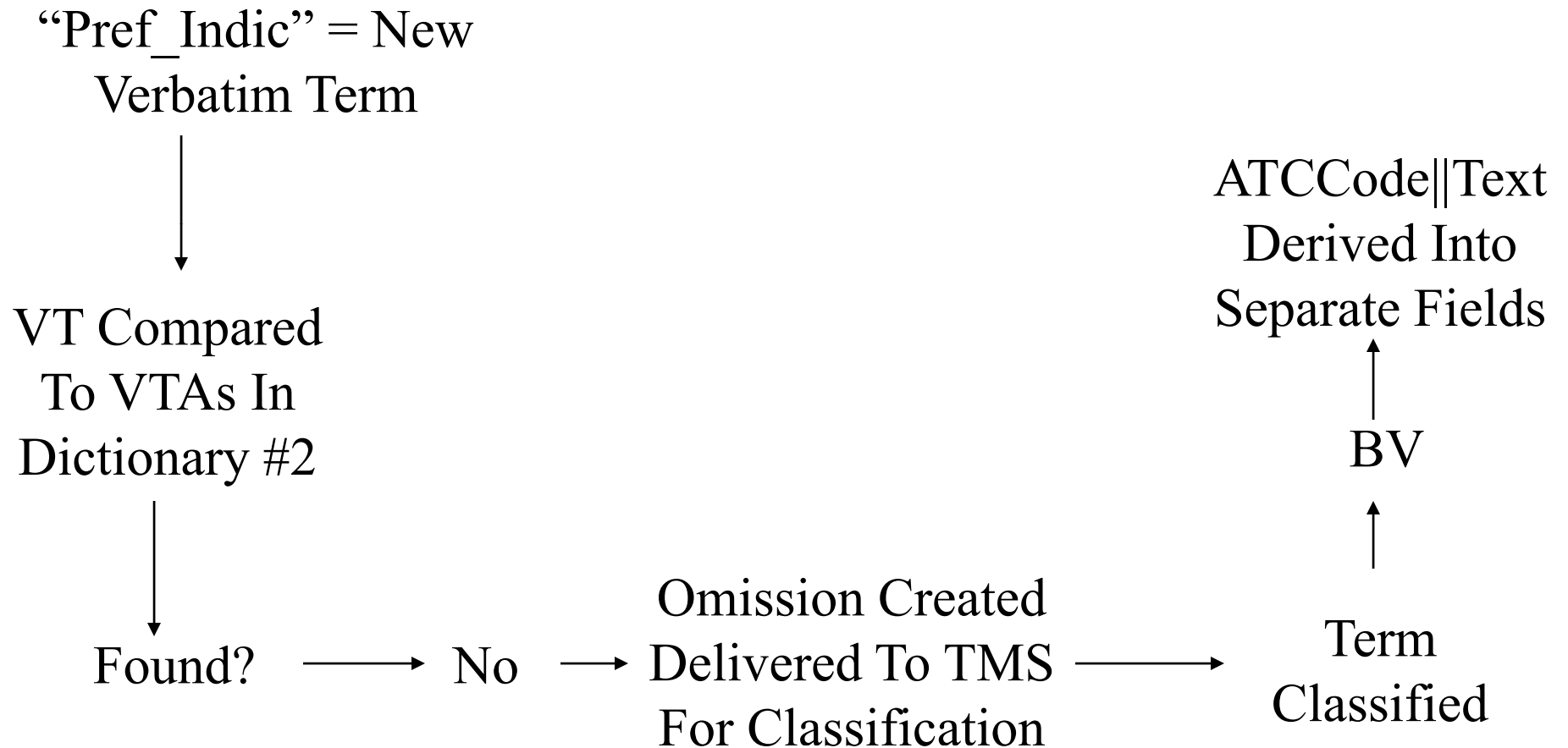

How It Works – Pref_Indic Classified To ATC

Proc Separates
ATC Code From
Text Into Other
Fields

ATCCode||Text
Derived Into
Separate Fields

BV

Term
Classified

“Pref_Indic” = New
Verbatim Term



VT Compared
To VTAs In
Dictionary #2



Found?

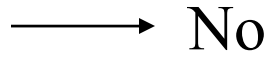

No

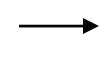

Omission Created
Delivered To TMS
For Classification

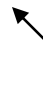
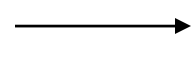

How It Works – Pref_Indic Classified To ATC

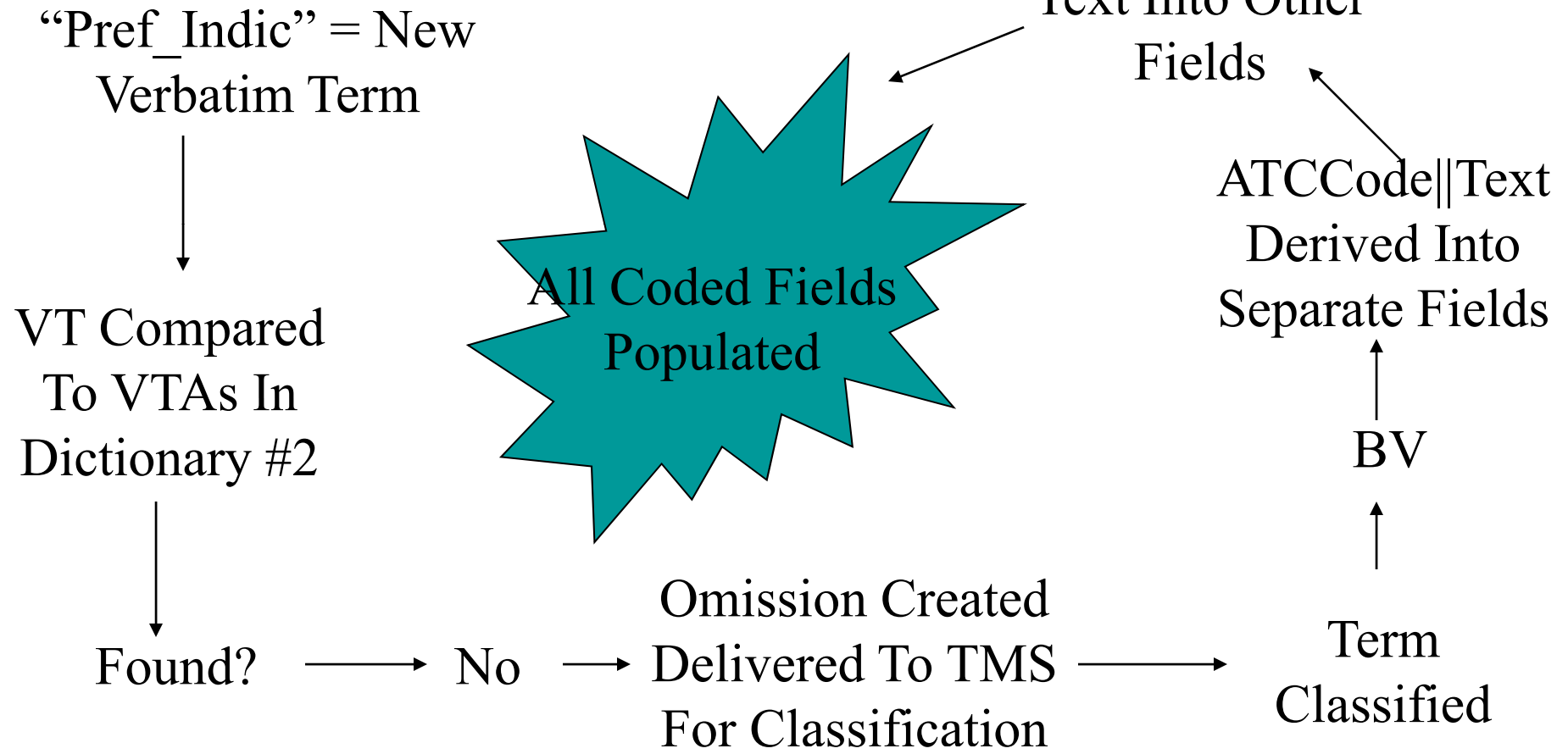

Study Set-Up

- Both Dictionaries In Same Domain
- Glib Has Questions For All Derivable Data Points From Each Dictionary



Study Set Up

- A Procedure Concatenates The Derived Preferred Drug Name And Indication If The ATC Code="Multiple" In The WHO Drug
- A Procedure Derives ATC Code and Text To A Separate Field For Each



Procedure Definitions

Procedure Name	Description	Category
ATC_GLOBAL	bringing the atc code and text to global variable	1-EVENT 1-DCM
PREF_INDIC	Concatination of Prefterm/Indication for Multiple atc	1-EVENT 1-DCM
	<i><u>The Procedure</u></i>	

User Variables for Procedure PREF_INDIC

Variable Name	Init Alias	Data Type	Length	Decimal Places	Initial Value	Report?	[
PREF_IND	MED	VARCHAR2	200			<input type="checkbox"/>	
						<input type="checkbox"/>	
						<input type="checkbox"/>	
						<input type="checkbox"/>	
						<input type="checkbox"/>	
						<input type="checkbox"/>	
						<input type="checkbox"/>	
						<input type="checkbox"/>	
						<input type="checkbox"/>	
						<input type="checkbox"/>	
						<input type="checkbox"/>	

User Variables For Procedure

Back Save

Custom Code for Procedure PREF_INDIC

Custom Code Location

* PRE-DETAILS

Custom Code – Fields Concatenated

```
PREF_IND :=";  
  
if MED.ATCUNIQ = 'MULTIPLE' then  
  PREF_IND := MED.PREFTERM||' '||MED.INDICATION;  
end if;
```

Back

Save

Custom Code for Procedure PREF_INDIC

Custom Code Location

* POST-DETAILS

Custom Code – Flag Reset To Create Omission

```
IF (resp_tab(1).old_derived_value <> resp_tab(1).new_derived_value
    or (resp_tab(1).old_derived_value is null and resp_tab(1).new_derived_value is not null)
    or (resp_tab(1).old_derived_value is not null and resp_tab(1).new_derived_value is null)
)
THEN
    update PATIENT_DM_TRACKING PDT
        set PDT.LOCAL_DATA_MODIFIED_FLAG = 'Y'
        where PDT.PATIENT_POSITION_ID =
            RXCPDSTD.PATIENTS_REC.PATIENT_POSITION_ID;
END IF;
```

Back

Save

Data Entered

Drug Name	Indication	DRUGTERM	INGENIXDRGCD
VERAPAMIL	MIGRAINES	VERAPAMIL	00014301001
ZOCOR	CHOLESTEROL	ZOCOR	00848101004
PAXIL	ANXIETY	PAXIL	00830802006
ESTROGEN	HRT		
GLUCOSAMINE	SUPPLEMENT	GLUCOSAMINE	00943601001
INDOCIN	GOUT	INDOCIN	00003801005
CATAPRES TTS	HYPERTENSIVE		
CATAPRESSAN PRN	MIGRAINES		
CLONIDINE GTTS	GLAUCOMA		
CATAPRES	HYPERTENSIVE		

Catapres Auto Encodes

Drug Name	Indication	DRUGTERM	INGENIXDRGCD
VERAPAMIL	MIGRANES	VERAPAMIL	00014301001
ZOCOR	CHOLESTEROL	ZOCOR	00848101004
PAXIL	ANXIETY	PAXIL	00830802006
ESTROGEN	HRT		
GLUCOSAMINE	SUPPLEMENT	GLUCOSAMINE	00943601001
INDOCIN	GOUT	INDOCIN	00003801005
CATAPRES TTS	HYPERTENSIVE		
CATAPRESSAN PRN	MIGRAINES		
CLONIDINE GTTS	GLAUCOMA		
CATAPRES	HYPERTENSIVE	CATAPRES	00171101004

The Rest Of The Fields Valued From Dictionary #1

DRUGTERM	INGENIXDRGCD	MP_ID	NO_SALT	PREFTERM	atx txt diet 2
VERAPAMIL	00014301001	3557	VERAPAMIL	VERAPAMIL	C08DA PHEP
ZOCOR	00848101004	54039	SIMVASTATIN	SIMVASTATIN	C10AA HMG
PAXIL	00830802006	38405	PAROXETINE	PAROXETINE HYDROCHLORIDE	N06AB SELE
GLUCOSAMINE	00943601001	40716	GLUCOSAMINE	GLUCOSAMINE	M01AX OTH
INDOCIN	00003801005	1685	INDOMETACIN	INDOMETACIN	MULTIPLE
CATAPRES	00171101004	17968	CLONIDINE	CLONIDINE	MULTIPLE

Distinct Verbatim Term Omissions

All Verbatim Term Omissions

Verbatim Term	Search	DictionaryTerm
CALCIUM 500		
CARBIDOPA-LEVODOPA		
CATAPRES TTS		CATAPRES-TTS BOEHRINGER INGELHEIM USA UNSPECIFIED
CATAPRESSAN PRN		CATAPRESSAN BOEHRINGER C.H. SOHN INGELHEIM FRA UNSPEC
CETIRIZINE HCl		
CLONIDINE GTTS		CLONIDINE NONE UNS UNSPECIFIED
DIAVAN HCT		
DICLOFENAC NA		

Filter All Systems

Verbatim Terms Create Omissions & Classified In TMS

Classifications

Actions

Global?
 VTA SubType
 Comment

Query:
 Search Type:
 Dictionary Term:
 Level:

Term	Id	Level	Code	Alt Code	Appr?
CLONIDINE	3510085	VT			<input checked="" type="checkbox"/>
					<input type="checkbox"/>
					<input type="checkbox"/>
					<input type="checkbox"/>
					<input type="checkbox"/>
					<input type="checkbox"/>

Current DT No All Approved Not approved
 All VTA No All Approved Not approved

After BV, Variables Derived From TMS

DRUGTERM	INGENIXDRGCD	MP_ID	NO_SALT	PREFTERM	atx txt diet 2
VERAPAMIL	00014301001	3557	VERAPAMIL	VERAPAMIL	C08DA PHENYLALKY
ZOCOR	00848101004	54039	SIMVASTATIN	SIMVASTATIN	C10AA HMG COA RED
PAXIL	00830802006	38405	PAROXETINE	PAROXETINE HYDROX	N06AB SELECTIVE SE
GLUCOSAMINE	00943601001	40716	GLUCOSAMINE	GLUCOSAMINE	M01AX OTHER ANTIIN
INDOCIN	00003801005	1685	INDOMETACIN	INDOMETACIN	MULTIPLE
CATAPRES-TTS	00171101010	17974	CLONIDINE	CLONIDINE	MULTIPLE
CATAPRESSAN	00171101006	17970	CLONIDINE	CLONIDINE	MULTIPLE
CLONIDINE	00171101001	17965	CLONIDINE	CLONIDINE	MULTIPLE
CATAPRES	00171101004	17968	CLONIDINE	CLONIDINE	MULTIPLE

BV Run To Create New VT – Pref Indica



Page 1 of 1, Repeat 11 of 11.

1 of 1, Repeat 11 of 11.

Drug Name	Indication	atx txt dict 2	ATCCD_GLOBAL	ATCTXT_GLOBAL	PREF_INDICA
VERAPAMIL	MIGRANES	C08DA PHENYLALKY	C08DA	PHENYLALKYLAMINE	
ZOCOR	CHOLESTEROL	C10AA HMG COA RED	C10AA	HMG COA REDUCTAS	
PAXIL	ANXIETY	N06AB SELECTIVE SE	N06AB	SELECTIVE SEROTON	
ESTROGEN	HRT				
GLUCOSAMINE	SUPPLEMENT	M01AX OTHER ANTIIN	M01AX	OTHER ANTIINFL./ANT	
INDOCIN	GOUT	MULTIPLE			INDOMETACIN GOUT
CATAPRES TTS	HYPERTENSIVE	MULTIPLE			CLONIDINE HYPERTEN
CATAPRESSAN PRN	MIGRAINES	MULTIPLE			CLONIDINE MIGRAINES
CLONIDINE GTTS	GLAUCOMA	MULTIPLE			CLONIDINE GLAUCOM
CATAPRES	HYPERTENSIVE	MULTIPLE			CLONIDINE HYPERTEN



Distinct Verbatim Term Omissions

All Verbatim Term Omissions

Verbatim Term	Search	DictionaryTerm
ACETYLSALICYLIC ACID GENERAL PAIN		
ACETYLSALICYLIC ACID HEART HEALTH		
CALCIUM CARBONATE HEARTBURN		
CALCIUM CARBONATE OCCASIONAL HEARTBURN		
CLONIDINE GLAUCOMA		CLONIDINE S01EA 17973
CLONIDINE HYPERTENSIVE		CLONIDINE C02AC 17973
CLONIDINE MIGRAINES		CLONIDINE N02CX 17973
EPINEPHRINE COPD		

Filter All Systems

Classifications

Actions

Global?
 VTA SubType
 Comment

Query:
 Search Type:
 Dictionary Term:
 Level:

Term	Id	Level	Code	Alt Code	Appr?
_T CLONIDINE C02AC 17973	3430542	UNQDRGA1	17973C02AC	00171101009	<input checked="" type="checkbox"/>
_T CLONIDINE HYDROCHLORIDE S01EA 17979	3430562	UNQDRGA1	17979S01EA	00171102005	<input checked="" type="checkbox"/>
_T CLONIDINE S01EA 17973	3430544	UNQDRGA1	17973S01EA	00171101009	<input checked="" type="checkbox"/>
_T CLONIDINE HYDROCHLORIDE N02CX 17979	3430561	UNQDRGA1	17979N02CX	00171102005	<input checked="" type="checkbox"/>
_T CLONIDINE N02CX 17973	3430543	UNQDRGA1	17973N02CX	00171101009	<input checked="" type="checkbox"/>
_T CLONIDINE HYDROCHLORIDE C02AC 17979	3430560	UNQDRGA1	17979C02AC	00171102005	<input checked="" type="checkbox"/>

Current DT No All Approved Not approved
 All VTA No All Approved Not approved

ATC Codes & Text Are Returned To OC

Drug Name	Indication	ATCCD_GLOBAL	ATCCODE	ATC Level	ATCTXT
VERAPAMIL	MIGRANES	C08DA			
ZOCOR	CHOLESTEROL	C10AA			
PAXIL	ANXIETY	N06AB			
ESTROGEN	HRT				
GLUCOSAMINE	SUPPLEMENT	M01AX			
INDOCIN	GOUT				
CATAPRES TTS	HYPERTENSIVE	C02AC	C02AC	4	IMIDAZOLINE RECE
CATAPRESSAN PRN	MIGRAINES	N02CX	N02CX	4	OTHER ANTIMIGRA
CLONIDINE GTTS	GLAUCOMA	S01EA	S01EA	4	SYMPATHOMMETI
CATAPRES	HYPERTENSIVE	C02AC	C02AC	4	IMIDAZOLINE RECE

Loading of Dictionary #1 (WHO Drug)

- The classification level of Unique Drug consists of a term with the logical expansion of the Medicinal Product ID from the MP table of the Type C (Vigibase) WHODrug Format
- A set of Global VTAs are loaded where the Drug Name from the MP table happens to be associated with only one Drug Name, Drug Record Number and Sequence 1
- A Primary Link is required only because there are few cases where the same occurrence of a Preferred Term exists with more than one Medicinal Product ID. It is not significant from a coding perspective.



```
SQL> desc whodrug_mp
```

Name	Null?	Type
MEDICINALPROD_ID	NOT NULL	NUMBER(6)
DRUG_RECNR	NOT NULL	VARCHAR2(6)
SEQUENCE1	NOT NULL	VARCHAR2(2)
SEQUENCE2	NOT NULL	VARCHAR2(3)
GENERIC		VARCHAR2(1)
DRUG_NAME	NOT NULL	VARCHAR2(80)
NAME_SPECIFIER		VARCHAR2(30)
COUNTRY		VARCHAR2(3)
MANUFACTURER		VARCHAR2(6)
MA_HOLDER		VARCHAR2(6)
SOURCE_CODE		VARCHAR2(3)
SOURCE_COUNTRY		VARCHAR2(3)
SOURCE_YEAR		VARCHAR2(3)
PRODUCT_TYPE		VARCHAR2(3)
PRODUCT_GROUP		NUMBER(6)
DATE_ENTERED		DATE
DATE_CHANGED		DATE



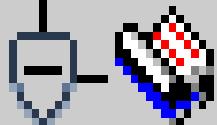

Ingenix Test WhoDrug

Shield icon - Preferred Term

Shield icon - $\rightarrow^P \in$ Unique Drug

$\rightarrow^{VT} \in$ Verbatim Term

Shield icon - $\rightarrow \dots \in$ Ingredients

Shield icon - $\rightarrow \dots \in$ Substances

$\rightarrow \dots$ Source

$\rightarrow \dots$ Source

Browse Repository Data (INGWHODRUGDOM)

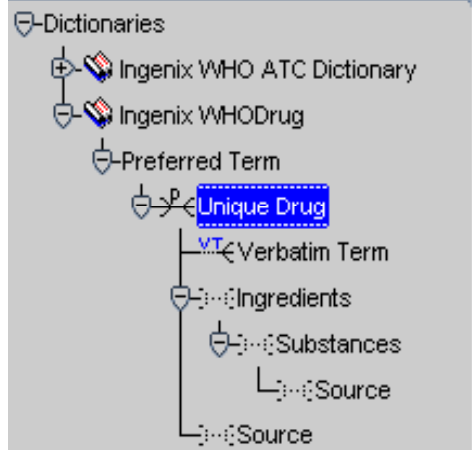

Data Currency: All Current Date

Term	Relation	Level	Code	PL?	DPL?	RGlb?	Ap
T ASCORBIC ACID NONE UNS UNSPECIFIED	Strong	INGWHODRUG-PT	2339	<input checked="" type="checkbox"/>	<input type="checkbox"/>	<input checked="" type="checkbox"/>	<input checked="" type="checkbox"/>
				<input type="checkbox"/>	<input type="checkbox"/>	<input type="checkbox"/>	<input type="checkbox"/>
				<input type="checkbox"/>	<input type="checkbox"/>	<input type="checkbox"/>	<input type="checkbox"/>
				<input type="checkbox"/>	<input type="checkbox"/>	<input type="checkbox"/>	<input type="checkbox"/>
				<input type="checkbox"/>	<input type="checkbox"/>	<input type="checkbox"/>	<input type="checkbox"/>

Query: Standard

Unique Drug	Level	Medicinalproc	Sequence_Ke	SubType
T ASCORBIC ACID NONE UNS UNSPECIFIED	UNIQUEDF	2339	00008001001	Company
T BUPHENINE HYDROCHLORIDE NONE UNS UNSPECIFIED	UNIQUEDF	2330	00007902001	Company
T BUPHENINE NONE UNS UNSPECIFIED	UNIQUEDF	2329	00007901001	Company
T SILVER PROTEIN MILD NONE UNS UNSPECIFIED	UNIQUEDF	2327	00007801001	Company
T PROPICILLIN POTASSIUM NONE UNS UNSPECIFIED	UNIQUEDF	2320	00007702001	Company
T PROPICILLIN NONE UNS UNSPECIFIED	UNIQUEDF	2318	00007701001	Company
T HYDRALAZINE HYDROCHLORIDE NONE UNS UNSPECIFIED	UNIQUEDF	2309	00007602001	Company
T HYDRALAZINE NONE UNS UNSPECIFIED	UNIQUEDF	2308	00007601001	Company

Relation	Term	Level	Code	RGlb?	Appr?	Alt Co
T Strong	ASCORBIC ACID 2687	INGWHODRUG-ING	2687	<input checked="" type="checkbox"/>	<input checked="" type="checkbox"/>	
T Strong	INN - INTERNATIONAL NONPROPRIETARY NAME:	INGWHODRUG-SRC	001	<input checked="" type="checkbox"/>	<input checked="" type="checkbox"/>	
T Strong	ASCORBIC ACID	INGWHODRUG-VT		<input checked="" type="checkbox"/>	<input checked="" type="checkbox"/>	
				<input type="checkbox"/>	<input type="checkbox"/>	

Loading of Dictionary #2 (WHO ATC)

- The classification level of Drug Names with each possible ATC Code and the Medicinal Product ID
- The level detail contains the ATC Text, ATC Code, Preferred Name, and the logical expansion of the Medicinal Product ID separately
- The mandatory-ness to the ATC level can not be enforced since there are some ATCs which are not associated to any Drug Names



```
SQL> desc WHODRUG_THG
```

Name	Null?	Type
THERAPGROUP_ID	NOT NULL	NUMBER(6)
ATC_CODE	NOT NULL	VARCHAR2(10)
CREATE_DATE		VARCHAR2(8)
OFFICIAL_ATC_CODE		VARCHAR2(1)
MEDICINALPROD_ID		NUMBER(6)

```
SQL> desc WHODRUG_ATC
```

Name	Null?	Type
ATC_CODE	NOT NULL	VARCHAR2(10)
ATC_LEVEL	NOT NULL	NUMBER(1)
TEXT	NOT NULL	VARCHAR2(110)



-  Ingenix Test WHOATC

- Anatomical Therapeutic Classification

- Unique Drug ATC

-  Verbatim Term

Browse Repository Data (INGWHODRUGDOM)

Dictionaries
 - Ingenix WHO ATC Dictionary
 - Anatomic Therapeutic Classificati
 - Unique Drug ATC
 - Verbatim Term
 - Ingenix WHODrug

Data Currency: All Current Date

Term	Relation	Level	Code	PL?	DPL?	RGlb?	Ap
T G01AD	Strong	INGWHOATC-ATC	G01AD	<input type="checkbox"/>	<input type="checkbox"/>	<input checked="" type="checkbox"/>	<input checked="" type="checkbox"/>
				<input type="checkbox"/>	<input type="checkbox"/>	<input type="checkbox"/>	<input type="checkbox"/>
				<input type="checkbox"/>	<input type="checkbox"/>	<input type="checkbox"/>	<input type="checkbox"/>
				<input type="checkbox"/>	<input type="checkbox"/>	<input type="checkbox"/>	<input type="checkbox"/>
				<input type="checkbox"/>	<input type="checkbox"/>	<input type="checkbox"/>	<input type="checkbox"/>

Query: Standard

Unique Drug ATC	ATC_Text	Preferred_Term	ATC_C
T ASCORBIC ACID G01AD 2339	ORGANIC ACIDS	ASCORBIC ACID	G01AD
T ASCORBIC ACID S01XA 2339	OTHER OPHTHALMOLOGK	ASCORBIC ACID	S01XA
T ASCORBIC ACID S01XA 51509	OTHER OPHTHALMOLOGK	ASCORBIC ACID	S01XA
T ASCORBIC ACID G01AD 51509	ORGANIC ACIDS	ASCORBIC ACID	G01AD
T ASCORBIC ACID A11GA 51509	ASCORBIC ACID (VITAMIN	ASCORBIC ACID	A11GA
T ASCORBIC ACID A11GA 2339	ASCORBIC ACID (VITAMIN	ASCORBIC ACID	A11GA
T ASCORBIC ACID S01XA 51508	OTHER OPHTHALMOLOGK	ASCORBIC ACID	S01XA
T ASCORBIC ACID G01AD 51508	ORGANIC ACIDS	ASCORBIC ACID	G01AD

Relation	Term	Level	Code	RGlb?	Appr?	Alt Co
T				<input checked="" type="checkbox"/>	<input checked="" type="checkbox"/>	<input type="checkbox"/>
				<input type="checkbox"/>	<input type="checkbox"/>	<input type="checkbox"/>
				<input type="checkbox"/>	<input type="checkbox"/>	<input type="checkbox"/>
				<input type="checkbox"/>	<input type="checkbox"/>	<input type="checkbox"/>
				<input type="checkbox"/>	<input type="checkbox"/>	<input type="checkbox"/>
				<input type="checkbox"/>	<input type="checkbox"/>	<input type="checkbox"/>



Conclusion

- This is one possible way to derive ATC codes from WHODrug, while in TMS, based on the indicated use
- Defining requirements for derived data from WHODrug should be the business driver for the implementation in TMS. A combination of multiple dictionary structure and derivation procedures achieved the requirements in this case.



Additional Questions?

- Electronic copies will be posted on the OCUG Intranets Site and www.ingenix.com and www.clinicalserver.com
- Additional copies will be available at Ingenix Booth #10 in the Exhibit Hall, along with
 - Demo of RDC
 - Laptop Modem cables
- Additional copies will be available at DBMS Consulting's Booth #3 in the Exhibit Hall, along with
 - OPA 4.5 Architecture Posters
 - Flashlight giveaways

